

# IDENTIFYING CLIMATE RISKS FOR YOUR COMPANY

## Are you prepared for climate-related risks?

Use this checklist to identify potential risks for your company.

If you answer several items with “Yes” or “Unsure”, you should consider conducting a detailed climate risk analysis.

### 1. Physical climate risks

	Yes	No	Unsure
Is your company affected by extreme weather events (storms, heat, heavy rainfall, floods)?	<input type="checkbox"/>	<input type="checkbox"/>	<input type="checkbox"/>
Is your site located in a risk area (e.g., flood zone, heat-prone region)?	<input type="checkbox"/>	<input type="checkbox"/>	<input type="checkbox"/>
Have weather-related damages already disrupted operations or supply chains?	<input type="checkbox"/>	<input type="checkbox"/>	<input type="checkbox"/>
Have weather-related damages already affected your buildings, infrastructure, or production facilities in the past?	<input type="checkbox"/>	<input type="checkbox"/>	<input type="checkbox"/>

### 2. Transition risks

(Regulatory & market changes)

	Yes	No	Unsure
Do you have to comply with new climate regulations (CSRD, EU Taxonomy, ESG reporting obligations)?	<input type="checkbox"/>	<input type="checkbox"/>	<input type="checkbox"/>
Is there a risk of rising CO <sub>2</sub> costs (e.g., through emission certificates or new environmental levies)?	<input type="checkbox"/>	<input type="checkbox"/>	<input type="checkbox"/>
Are there requirements for your company to disclose climate data or implement climate-friendly measures?	<input type="checkbox"/>	<input type="checkbox"/>	<input type="checkbox"/>
Have customer demands for sustainable products/services increased?	<input type="checkbox"/>	<input type="checkbox"/>	<input type="checkbox"/>

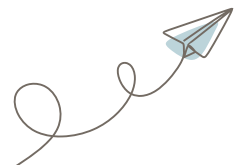

## CHECKLIST - RECOGNISING CLIMATE RISKS FOR YOUR COMPANY

### 3. Financial & insurance risks

	Yes	No	Unsure
Have there already been financial losses due to climate-related damage or production outages?	<input type="checkbox"/>	<input type="checkbox"/>	<input type="checkbox"/>
Are insurance costs increasing or are there coverage gaps due to climate risks?	<input type="checkbox"/>	<input type="checkbox"/>	<input type="checkbox"/>
Have investors or banks already considered / requested climate-related criteria in financing?	<input type="checkbox"/>	<input type="checkbox"/>	<input type="checkbox"/>

### 4. Supply chain & resource risks

	Yes	No	Unsure
Have your suppliers already been affected by climate risks (e.g. drought, water scarcity, crop failures)?	<input type="checkbox"/>	<input type="checkbox"/>	<input type="checkbox"/>
Is there a risk of supply bottlenecks or rising raw material prices due to climatic changes?	<input type="checkbox"/>	<input type="checkbox"/>	<input type="checkbox"/>
Are there alternative sourcing options or mitigation strategies?	<input type="checkbox"/>	<input type="checkbox"/>	<input type="checkbox"/>

### 5. Reputation & competitive risks

	Yes	No	Unsure
Could your company receive negative attention due to a lack of a climate strategy?	<input type="checkbox"/>	<input type="checkbox"/>	<input type="checkbox"/>
Have competitors already implemented more comprehensive climate protection measures?	<input type="checkbox"/>	<input type="checkbox"/>	<input type="checkbox"/>
Are stakeholders (investors, customers, employees) demanding more sustainable action?	<input type="checkbox"/>	<input type="checkbox"/>	<input type="checkbox"/>

## Result & next steps

#### More than three ticks in “Yes” or “Unsure”?

→ Your company could benefit from a climate risk analysis to respond to challenges in a targeted way.

→ Secure a free initial consultation on climate risk analysis! [Click here & schedule an appointment.](#)



**BRIXEN HEADQUARTERS**  
Terra Institute GmbH  
Albuingasse 2  
39042 Brixen (BZ), Italy  
office@terra-institute.eu  
Tel. +39 0472 970484

**MORE INFORMATION**  
[www.terra-institute.eu](http://www.terra-institute.eu)

**STAY IN TOUCH**  
LINKEDIN: @terra-institute

**QUESTIONS?**  
Don't hesitate to contact  
Evelyn Oberleiter  
(Co-Founder & CEO):  
e.oberleiter@terra-institute.eu

